ITD D9 CONNEX CANOPY & YARD

3311 WEST STATE STREET BOISE, ID

CONTACT INFORMATION

ARCHITECTURE
CSHQA
200 BROAD ST.
BOISE, IDAHO 83702
(208) 343-4635
CONTACT: JAMES MARSH
EMAIL: james.marsh@cshqa.com
www.cshqa.com

STRUCTURAL
STRUX ENGINEERING LLC
6015 W. OVERLAND ROAD, SUITE 105
BOISE, IDAHO 83709
(208) 473-2050
MATT CHRISTIAN, P.E./S.E.
EMAIL: matt@struxengineering.com

OWNER
IDAHO TRANSPORTATION DEPARTMENT
11341 WEST CHINDEN BLVD.
BOISE, IDAHO 83720
(208) 334-8600
TONY PIRC
EMAIL: tony.pirc@itd.idaho.gov

ABBREVIATIONS

℄	CENTERLINE
⊥	DIAMETER
⌽	PERPENDICULAR
⌀	SQUARE
#	NUMBER
(E)	EXISTING
(F)	FUTURE
(N)	NEW
(R)	RENOVATE, RELOCATE(D)
@	AT
A.B.	ANCHOR BOLT
A.D.A.A.G.	AMERICAN'S WITH DISABILITIES ACT
A.F.F.	ABOVE FINISH FLOOR
A.O.A.	AIRLINES OPERATION AREA
A/C	AIR CONDITIONING
ABV.	ABOVE
ACC.	ACCESS(IBLE)
ACOUST.	ACOUSTICAL
ADJ.	ADJUSTABLE, ADJACENT
AGG.	AGGREGATE
ALT.	ALTERNATIVE, ALTERNATE
ALUM.	ALUMINUM
APPROX.	APPROXIMATE
APT.	APARTMENT
ARCH.	ARCHITECTURAL
AUTO.	AUTOMATIC
AVE.	AVENUE
B.O.	BOTTOM OF
B.O.C.	BOTTOM OF CURB
B.U.	BUILT-UP
BD.	BOARD
BLDG.	BUILDING
BLK.	BLOCK(ING)
BM.	BEAM
BOT.	BOTTOM
BR.	BEDROOM
C.B.	CATCH BASIN
C.C.	CENTER TO CENTER
C.I.	CAST IRON
C.I.P.	CAST IN PLACE
C.J.	CONTROL JOINT
C.M.U.	CONCRETE MASONRY UNIT
C.O.	CONCRETE OPENING, CLEAN-OUT
C.T.	CERAMIC TILE
CAB.	CABINET
CEM.	CEMENT
CFM	CUBIC FEET/MINUTE
CL.	CLOSET
CLG.	CEILING
CLR.	CLEAR(ANCE)
CNTRSK.	COUNTERSINK, SUNK
COL.	COLUMN(S)
CONC.	CONCRETE
CONT.	CONTINUOUS
CORR.	CORRIDOR
CPT.	CARPET
CW/	COORDINATE WITH
D.	DEEP, DRYER
D.B.A.	DEFORMED BAR ANCHOR
D.F.	DRINKING FOUNTAIN
D.S.	DOWNSPOUT
D.S.P.	DRY STANDPIPE
DET.	DETAIL(S)
DIA.	DIAMETER
DIAG.	DIAGONAL(LY)
DIM.	DIMENSION(S)
DN.	DOWN
DR.	DOOR
DW.	DISHWASHER
DWG.	DRAWING(S)
E.	EAST
E.B.	EXPANSION BOLT
E.I.F.S.	EXTERIOR INSULATION & FINISHING SYSTEM
E.J.	EXPANSION JOINT
E.P.	ELECTRICAL PANELBOARD
E.W.C.	ELECTRIC WATER COOLER
EA.	EACH
EL.	ELEVATION
ELEC.	ELECTRIC(AL)
ELEV.	ELEVATOR
EQ.	EQUAL
EQUIP.	EQUIPMENT
EXH.	EXHAUST
EXP.	EXPANSION
EXT.	EXTERIOR
F.A.	FIRE ALARM
F.B.	FLAT BAR
F.D.	FLOOR DRAIN
F.E.	FIRE EXTINGUISHER
F.E.C.	FIRE EXTINGUISHER CABINET
F.H.C.	FIRE HOSE CABINET
F.O.	FACE OF
F.O.C.	FACE OF CURB/CONCRETE
F.O.F.	FACE OF FINISH
F.O.M.	FACE OF MASONRY
F.O.S.	FACE OF STUDS
F.O.T.	FACE OF TREAD
F.R.T.	FIRE RETARDANT TREATED
F.S.	FAR SIDE
FDN.	FOUNDATION
FIN.	FINISH
FL.	FLOOR(ING)
FLASH.	FLASHING
FT.	FOOT OR FEET
FTG.	FOOTING
FTW.	FIRE TREATED WOOD
FURR.	FURRING
G.	GAS
G.B.	GRAB BAR
GA.	GAUGE OR GAGE
GALV.	GALVANIZE(D)
GL.	GLASS, GLAZING
GYP.	GYPSUM
H.A.S.	HEADED ANCHOR STUD
H.B.	HOSE BIBB
H.C.	HOLLOW CORE
H.C.A.	HEADED CONCRETE ANCHOR
H.M.	HOLLOW METAL
H.P.	HIGH POINT
HORIZ.	HORIZONTAL(LY)
HR.	HOUR
HT.	HEIGHT
HVAC	HEATING VENTILATING AND AIR CONDITIONING
I.B.C.	INTERNATIONAL BUILDING CODE
I.D.	INSIDE DIAMETER
I.I.C.	IMPACT INSULATION CLASS
IN.	INCH(ES)
INFO.	INFORMATION
INSUL.	INSULATION, INSULATE
INT.	INTERIOR
JAN.	JANITOR
JST.	JOIST
JT.	JOINT
K.D.	KNOCK DOWN
KIT.	KITCHEN
L.F.	LINEAL FEET, FOOT
L.P.	LOW POINT
LAM.	LAMINATE
LAUN.	LAUNDRY
LAV.	LAVATORY
LBS.	POUNDS
LGT.	LIGHT(ING)
M.B.	MACHINE BOLT
M.D.F.	MEDIUM DENSITY FIBER BOARD
M.O.	MASONRY OPENING
MAINT.	MAINTENANCE
MATL.	MATERIAL
MAX.	MAXIMUM
MECH.	MECHANICAL
MEMB.	MEMBRANE
MET.	METAL
MFR.	MANUFACTURE(R)
MICRO.	MICROWAVE
MIN.	MINIMUM
MISC.	MISCELLANEOUS
MT'D.	MOUNTED
N.	NORTH
N.I.C.	NOT IN CONTRACT
N.R.	NOT RATED
N.S.	NEAR SIDE
N.T.S.	NOT TO SCALE
N/A	NOT APPLICABLE
NO.	NUMBER
NOM.	NOMINAL
O.A.	OVER ALL
O.C.	ON CENTER
O.D.	OUTSIDE DIAMETER
O.H.	OPPOSITE HAND
O.R.D.	OVERFLOW ROOF DRAIN
O.T.S.	OPEN TO STRUCTURE
O/	OVER
O/H	OVERHEAD
OCC.	OCCUPANT
OCC. LF.	OCCUPANT LOAD FACTOR
OFF.	OFFICE
OPNG.	OPENING
OPP.	OPPOSITE
OZ.	OUNCE
P.LAM.	PLASTIC LAMINATE
P.T.	PRESSURE TREAT(ED)
P.T.D.	PAPER TOWEL DISPENSER
P/L	PROPERTY LINE
PART.	PARTICLE, PARTITION
PERF.	PERFORATE(D)
PL.	PLATE
PLUMB.	PLUMBING
PLYWD.	PLYWOOD
PNT.	PAINT(ED)
PR.	PAIR
PRE-ENG.	PRE-ENGINEERED
PT.	POINT
PVMT.	PAVEMENT
QT.	QUARRY TILE
R.	RADIUS, RISER
R.C.P.	REFLECTED CEILING PLAN
R.D.	ROOF DRAIN
R.O.	ROUGH OPENING
R.W.L.	RAIN WATER LEADER
R/S	ROD AND SHELF
RE:	REFERENCE
REFR.	REFRIGERATOR
REINF.	REINFORCE(D)
REQ'D.	REQUIRED
RM.	ROOM
RR.	RESTROOM
S.	SOUTH
S.C.	SOLID CORE
S.C.D.	SEAT COVER DISPENSER
S.D.	SOAP DISPENSER, SMOKE DETECTOR
S.F.	SQUARE FEET OR FOOT
S.I.D.A.	SECURITY IDENTIFICATION DISPLAY AREA
S.N.D.	SANITARY NAPKIN DISPENSER
S.N.R.	SANITARY NAPKIN RECEPTACLE
S.S.	STAINLESS STEEL
S.T.C.	SOUND TRANSMISSION CLASS
SCHED.	SCHEDULE
SECT.	SECTION
SHR.	SHOWER
SHT.	SHEET
SHTHG.	SHEATHING
SIM.	SIMILAR, SIMILAR TO
SPECS.	SPECIFICATIONS
SQ.	SQUARE
ST.	STREET, STEEL
STD.	STANDARD
STRUC.	STRUCTURE, STRUCTURAL
SUSP.	SUSPEND(ED)
SV.	SHEET VINYL
SYM.	SYMMETRICAL
T & G	TONGUE & GROOVE
T.	TREAD, TEMPERED
T.B.	TOWEL BAR
T.O.	TOP OF
T.O.C.	TOP OF CURB/CONCRETE
T.O.D.	TOP OF DRAIN
T.O.M.	TOP OF MASONRY
T.O.P.	TOP OF PARAPET
T.O.S.	TOP OF SLAB/STEEL
T.O.W.	TOP OF WALL
T.P.D.	TOILET PAPER DISPENSER
T/S	TUB SHOWER
TEL.	TELEPHONE
THK.	THICK(NESS)
THRES.	THRESHOLD
TYP.	TYPICAL
U.O.N.	UNLESS OTHERWISE NOTED
V.C.T.	VINYL COMPOSITION TILE
V.I.F.	VERIFY IN FIELD
VENT.	VENTILATION
VERT.	VERTICAL(LY)
VEST.	VESTIBULE
W.	WEST, WASHER, WIDE
W.B	WALL BEYOND
W.C.	WATER CLOSET OR WALL COVERING
W.GL.	WIRE GLASS
W.H.	WATER HEATER
W.P.	WORK POINT
W.R.	WATER RESISTANT
W.R.	WASTE RECEPTACLE
W.R.B.	WEATHER RESISTANT BARRIER
W.W.F.	WELDED WIRE FABRIC
W/	WITH
W/O	WITHOUT
WD.	WOOD
WIN.	WINDOW
WP.	WATERPROOF(ING)

GENERAL NOTES

1. THE DRAWINGS INDICATE LOCATION, DIMENSIONS, REFERENCE, AND TYPICAL DETAILS OF CONSTRUCTION. THE DRAWINGS DO NOT INDICATE EVERY CONDITION. WORK NOT PARTICULARLY DETAILED SHALL BE OF CONSTRUCTION SIMILAR TO PARTS THAT ARE DETAILED.
2. DO NOT SCALE DRAWINGS.
3. WRITTEN DIMENSIONS TAKE PRECEDENCE OVER SCALED DRAWINGS. WHERE DISCREPANCIES OCCUR, THEY SHALL BE REPORTED TO ARCHITECT FOR RESOLUTION.
4. DETAILED DRAWINGS AND LARGER SCALE DRAWINGS TAKE PRECEDENCE OVER SMALLER SCALE DRAWINGS.
5. CONCRETE AND BRICK DIMENSIONS ARE GIVEN TO THE FACE OF CONCRETE OR MASONRY AND TO THE FACE OF ROUGH OPENINGS.
6. PARTITION DIMENSIONS ARE GIVEN TO THE FACE OF STUD UNLESS OTHERWISE NOTED.
7. DOOR OPENING LOCATIONS ARE DIMENSIONED TO ROUGH OPENING OR CENTERLINE OF OPENING.
8. WHERE NO MATERIAL NOTES OCCUR, THE GRAPHIC MATERIAL INDICATION SHALL INDICATE MATERIAL TYPES AND ITEMS. SEE SYMBOL AND MATERIALS LIST ON THIS SHEET.
9. HAZARDOUS MATERIAL IDENTIFICATION AND REMEDIATION IS NOT PART OF THE WORK OF THIS PROJECT. IF HAZARDOUS MATERIALS ARE IDENTIFIED, STOP WORK ON THAT PORTION OF THE PROJECT EFFORT AND NOTIFY THE ARCHITECT AND OWNER IMMEDIATELY BEFORE PROCEEDING.
10. PROVIDE LANDINGS AND FLOOR LEVELS AT DOORS THAT COMPLY WITH **IBC SECTION 1003.5/1010.1.6/1010.1.7**.
11. UNLESS OTHERWISE INDICATED ALL DRAWINGS, NOTES WHICH DO NOT READ "N.I.C.", "EXISTING", OR "EXISTING TO REMAIN", OR "BY OTHERS" SHALL INDICATE NEW WORK WHICH SHALL BE CONTRACTOR FURNISHED AND CONTRACTOR INSTALLED.
12. ALL MATERIALS SHALL BE INSTALLED IN ACCORDANCE WITH THE MANUFACTURER'S RECOMMENDATIONS AND SPECIFICATIONS.
13. THE CONTRACTOR(S) SHALL KEEP ALL AREAS OF CONSTRUCTION CLEAN AND FREE OF DEBRIS. AFTER CONSTRUCTION IS COMPLETE, THE GENERAL CONTRACTOR SHALL PROVIDE FINAL CLEAN UP.
14. THE CONTRACTOR SHALL VERIFY ALL EXISTING CONDITIONS AND DIMENSIONS FOR ACCURACY PRIOR TO COMMENCING WITH THE WORK. ANY DISCREPANCY SHALL BE BROUGHT TO THE ATTENTION OF THE ARCHITECT.
15. PENETRATIONS THROUGH RATED ASSEMBLIES SHALL BE FIRE STOPPED IN ACCORDANCE WITH **IBC SECTION 714**. PROVIDE A FIRESTOPPING SYSTEM APPROPRIATE FOR THE WORK BEING PERFORMED. PAINTABLE SEALANT SHALL BE PROVIDED AT ALL EXPOSED AREAS. PROVIDE COPIES OF THE SPECIFIC FIRE-STOP SYSTEMS PROPOSED FOR USE IN THIS PROJECT AT PENETRATIONS OF RATED ASSEMBLIES, FOR APPROVAL AND INSPECTION USE BY THE BUILDING OFFICIALS. ASSEMBLIES SHALL SHOW ALL REQUIRED COMPONENTS AND METHODS OF INSTALLATION TO PROVIDE THE REQUIRED FIRE-STOP RATINGS AS SYSTEM BEING PENETRATED.
16. THIS BUILDING/STRUCTURE/SPACE OF THIS PROJECT MAY NOT BE OCCUPIED UNTIL IT RECEIVES A CERTIFICATE OF OCCUPANCY AND FIRE DEPARTMENT APPROVAL.
17. CONTRACTOR SHALL NOT CORE DRILL POST-TENSIONED CONCRETE SLABS OR ANY ELEVATED CONCRETE SLABS WITHOUT VERIFYING LOCATION OF CONCRETE REINFORCING AND APPROVAL OF THE STRUCTURAL ENGINEER.
18. THE CONTRACTOR IS RESPONSIBLE FOR ALL PERMITS AND FEES NECESSARY TO EXECUTE THE INTENT OF THESE CONSTRUCTION DOCUMENTS.
19. EXIT SIGNAGE SHALL BE EXTERNALLY OR INTERNALLY ILLUMINATED BY THE PREMISES' WIRING, STORAGE BATTERIES AND, BE IN COMPLIANCE WITH **IBC SECTION 1013**.
20. PROVIDE BLOCKING AS REQUIRED FOR ALL AREAS TO RECEIVE MILLWORK AND WALL-ATTACHED ITEMS AS SHOWN IN PLANS.
21. ALL EXITS SHALL BE OPENABLE FROM THE INSIDE WITHOUT THE USE OF A KEY OR ANY SPECIAL KNOWLEDGE OR EFFORT PER **SECTION 1010.1.9**.
22. EXIT WAYS SHALL BE ILLUMINATED. THE POWER SUPPLY FOR EXIT ILLUMINATION SHALL NORMALLY BE PROVIDED BY THE PREMISES' ELECTRICAL SUPPLY PER **SECTION 1008**.
23. COORDINATE MECHANICAL AND ELECTRICAL REQUIREMENTS, ROUTING, AND FIELD VERIFY.
24. IN PROJECTS WITH EXISTING CONSTRUCTION WHERE NEW CONSTRUCTION JOINS WITH EXISTING CONSTRUCTION, ALIGN FINISHED SURFACE OF NEW CONSTRUCTION WITH EXISTING CONSTRUCTION.
25. PROVIDE COPY OF FIRE-RESISTANCE RATING ASSEMBLIES TO THE BUILDING INSPECTOR FOR VERIFICATION OF TESTING/LISTING COMPLIANCE AND TO INSPECT ASSEMBLY CONSTRUCTION THEREWITH.
26. COORDINATE CONSTRUCTION ACTIVITIES WITH OWNER.
27. FIRE SPRINKLER AND ALARM MODIFICATIONS REQUIRE SEPARATE APPLICATION AND PLAN SUBMITTALS PRIOR TO PERFORMING WORK. ALL LIFE-SAFETY FEATURES SHALL BE APPROVED BY THE FIRE AND BUILDING INSPECTORS PRIOR TO OCCUPANCY.
28. ALL CONSTRUCTION ADDENDA, CHANGE ORDERS, OR DESIGN CLARIFICATIONS TO THOSE ITEMS REGULATED BY THE CODES MUST BE SUBMITTED TO THE FIELD INSPECTORS FOR REVIEW AND APPROVAL PRIOR TO COMMENCING WITH ANY OF THE PROPOSED WORK RELATED TO THE PROPOSED FIELD CHANGE.
ALL INSULATION MATERIALS SHALL COMPLY WITH **IBC SECTION 720**.
29. COMBUSTIBLE MATERIALS SHALL NOT BE USED IN CONCEALED SPACES UNLESS EVIDENCE OF COMPLIANCE WITH **IBC SECTION 718** IS PROVIDED TO THE BUILDING INSPECTOR FOR REVIEW AND APPROVAL.
30. CONTRACTOR SHALL HAVE AVAILABLE AT THE JOB SITE EVIDENCE OF CODE COMPLIANCE OF RATING OF WALL AND CEILING FINISH MATERIALS AT CONSTRUCTION SITE FOR REVIEW BY FIRE AND BUILDING INSPECTORS IN ACCORDANCE WITH **IBC SECTION 803 AND TABLE 803.13**.
31. ACCESS TO MECHANICAL APPLIANCES INSTALLED IN UNDER-FLOOR AREAS, IN ATTIC SPACES AND ON ROOFS OR ELEVATED STRUCTURES SHALL BE IN ACCORDANCE WITH THE INTERNATIONAL MECHANICAL CODE.
32. CONTROLS, OPERATING MECHANISMS AND HARDWARE INTENDED FOR OPERATION BY THE OCCUPANT, INCLUDING SWITCHES THAT CONTROL LIGHTING, VENTILATION AND ELECTRICAL CONVENIENCE OUTLETS, IN ACCESSIBLE SPACES, ALONG ACCESSIBLE ROUTES OR AS PART OF ACCESSIBLE ELEMENTS SHALL BE ACCESSIBLE.
33. VENTILATION AND EXHAUST SYSTEMS SHALL BE PROVIDED AS REQUIRED BY THE INTERNATIONAL MECHANICAL CODE AND THE INTERNATIONAL FIRE CODE.
34. CSHQA DISCLAIMS ALL LIABILITY RELATED TO ANY DOCUMENTS IN THIS SET PREPARED BY ANY SUBCONTRACTOR, DESIGNER, AND/OR SUBCONSULTANT NOT UNDER CONTRACT DIRECTLY WITH CSHQA. THESE NOTED DOCUMENTS ARE PRESENT IN THE SET FOR PURPOSES OF REFERENCE, COORDINATION, PERMITTING, BIDDING, ETC. ONLY AND SHOULD NOT BE DEEMED AS ACCEPTABLE, RELIABLE, OR APPROVED BY CSHQA NOR WARRANTABLE.

PROJECT DESCRIPTION

CONSTRUCTION OF A NEW PRE-ENGINEERED METAL VEHICLE CANOPY.

DRAWING INDEX

GENERAL
G001 TITLE SHEET

ARCHITECTURAL
A211 SITE/FLOOR PLAN/ELEVATIONS

PROJECT INFORMATION

PROJECT ADDRESS: 3311 W. STATE STREET, BOISE, IDAHO, 83703

APPLICABLE CODES:
- 2018 INTERNATIONAL BUILDING CODE (IBC)

MATERIALS & SYMBOLS

EARTH
POROUS FILL - GRAVEL
SAND FILL
CONCRETE
METAL, (LARGE SCALE DRAWING)
METAL, (SMALL SCALE DRAWING)
ASPHALT PAVING

A-1 — MATERIAL FINISH, RE: I801 FINISH SCHEDULE

00-001 — RELATED SPECIFICATION DIVISION; RELATED SPECIFICATION SECTION; SHEET NOTE, RE: SHEET NOTES LIST ON CURRENT PAGE; SHEET NOTE

1 — REVISION KEY RE: REVISED BOX IN TITLE BLOCK OF CURRENT PAGE

PROPERTY LINE
BUILDING GRID LINE
STRUCTURE CENTERLINE
118'-0" — ELEVATION POINT
DRAWING MATCH LINE

1 / A521 — BUILDING SECTION MARK REF. (SEE DWG. #1 @ SHT. A521)

VICINITY MAP

NOT TO SCALE



SITE MAP

NOT TO SCALE

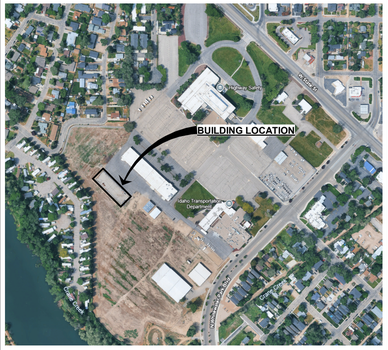

PRELIMINARY NOT FOR CONSTRUCTION

JAMES A. MARSH, ARCHITECT
200 BROAD STREET
BOISE, IDAHO
PHONE: 208-343-4635 • FAX: 208-343-1858

THESE DRAWINGS AND SPECIFICATIONS, AS INSTRUMENTS OF SERVICE, ARE AND SHALL REMAIN THE PROPERTY OF THE ARCHITECT. ENGINEER WHETHER THE PROJECT FOR WHICH THEY ARE MADE IS EXECUTED OR NOT. THESE DRAWINGS AND SPECIFICATIONS ARE NOT TO BE USED BY ANY PERSON OR ENTITY ON OTHER PROJECTS, FOR ADDITIONS TO THIS PROJECT, OR FOR COMPLETION OF THIS PROJECT WHEN PHASED WITHOUT THE EXPRESS WRITTEN PERMISSION OF THE ARCHITECT.
Copyright © 2026

ITD D9 VEHICLE CANOPY
3311 WEST STATE STREET
BOISE, ID

CSHQA
http://www.cshqa.com

PEMB BID SET

PROJECT	DATE
26205	09/29/2026
DRAWN	CHECKED
LH	AL

REVISED

SHEET TITLE
TITLE SHEET

SHEET
G001

ORIGINAL SHEET SIZE
24" x 36"

10/9/2026 9:37:22 AM

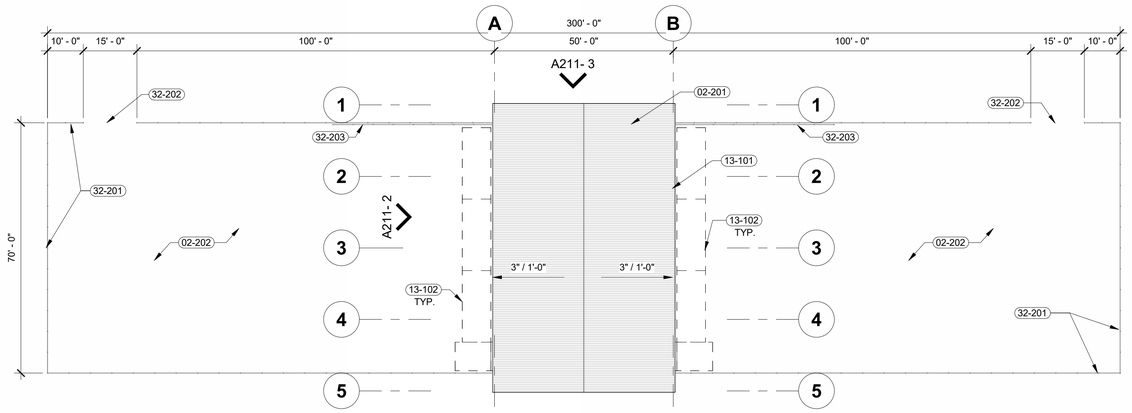

1 SITE PLAN
1" = 20'-0"

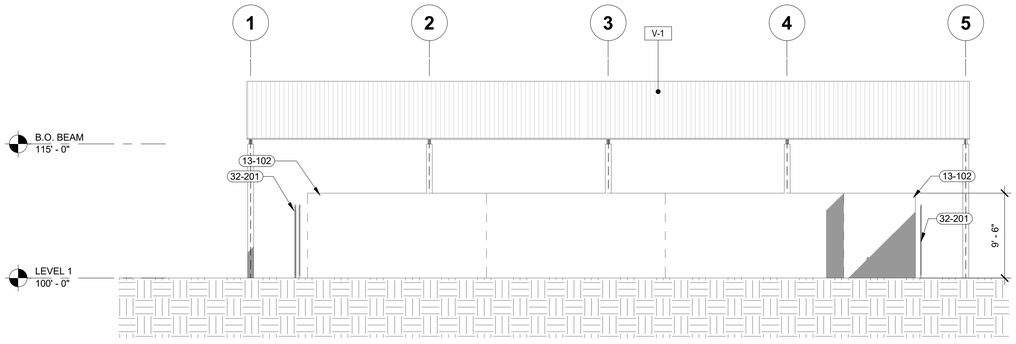

2 EAST/WEST ELEVATIONS
1/8" = 1'-0"

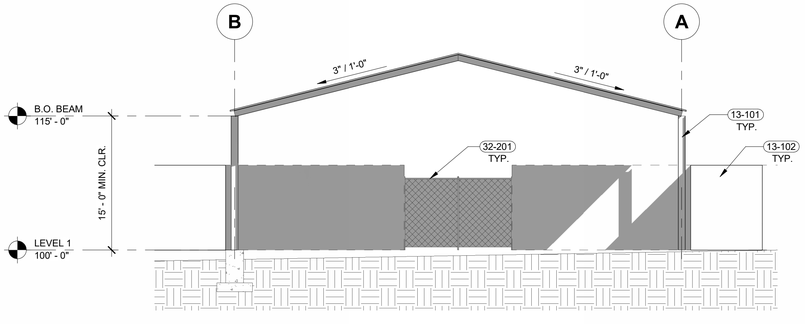

3 NORTH/SOUTH ELEVATIONS
1/8" = 1'-0"

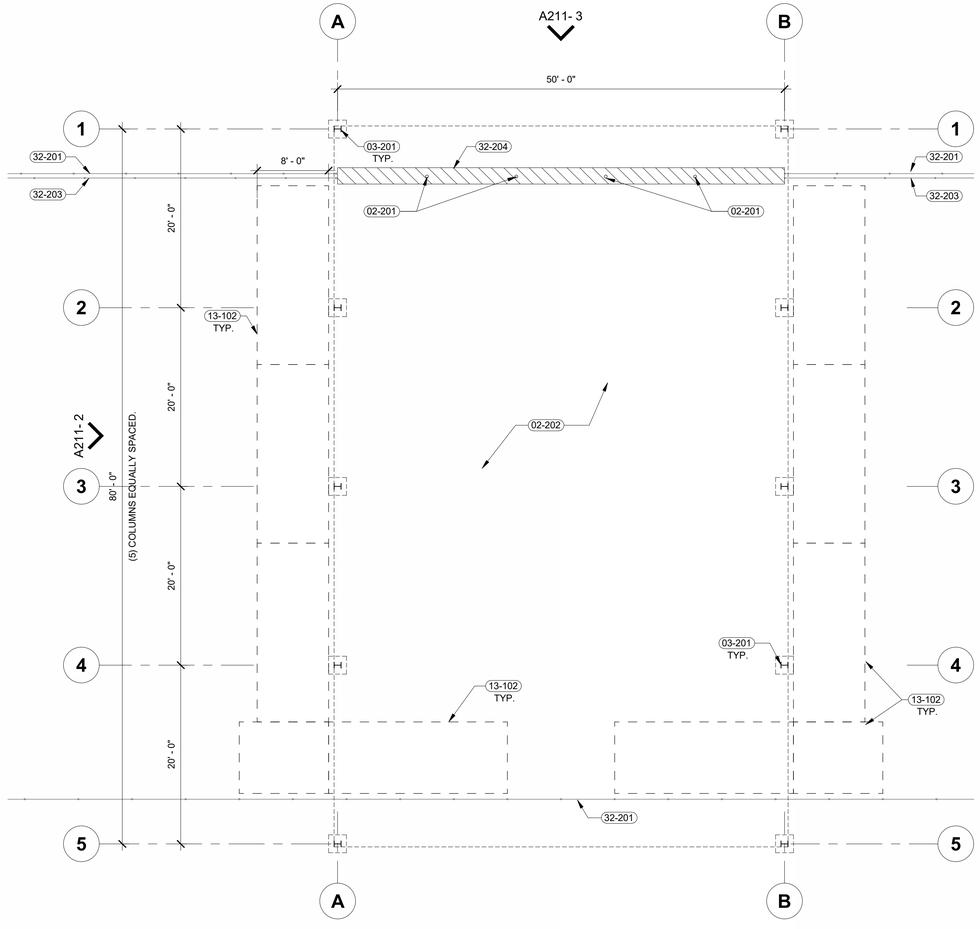

4 FLOOR PLAN
1/8" = 1'-0"

LEGEND

00-001	SHEET NOTE, RE: SHEET NOTES LIST ON CURRENT PAGE

MATERIAL KEY

	METAL PANEL SIDING TO BE PROVIDED BY PEMB. MFR.
V-1	COLOR TO MATCH ADJACENT BUILDING ROOFING

GENERAL NOTES

A. REFER TO OTHER DISCIPLINE DOCUMENTS FOR ADDITIONAL SCOPE OF WORK AND COORDINATION OF WORK NOTED HERE.

B. FIELD VERIFY DIMENSIONS AND EXISTING CONDITIONS BEFORE COMMENCING WORK. NOTIFY ARCHITECT OF ANY DISCREPANCIES PRIOR TO PROCEEDING WITH WORK.

C. CONFIRM ALL FINISHED DIMENSIONS. BRING FIELD CONDITIONS ALTERING ANY DIMENSIONS TO THE ATTENTION OF THE OWNER AND ARCHITECT IMMEDIATELY.

D. FINISH FLOOR ELEVATION 100.00' IS FOR REFERENCE ONLY. CONCRETE FOOTINGS TO MEET 100.00' AT ALL STRUCTURAL COLUMNS.

##-### SHEET NOTES

02-201	REMOVE FENCE POST BASES. PATCH AND REPAIR GROUNDWORK AS REQUIRED.
02-202	EXISTING ASPHALT TO REMAIN.
03-201	CONCRETE STRUCTURAL FOOTING AT PEMB. COLUMN. CW/ STRUCTURAL
13-101	PEMB. BUILDING, CW/ PEMB MANUFACTURES DRAWINGS
13-102	METAL CONTAINERS PROVIDED BY OWNER
32-201	EXISTING CHAINLINK FENCE
32-202	EXISTING CHAINLINK FENCE OPENING
32-203	EXISTING CHAINLINK CANTILEVER GATE.
32-204	SAWCUT AND PATCH ASPHALT TO MATCH ADJACENT SURFACE

10/9/2026 9:37:30 AM

PRELIMINARY NOT FOR CONSTRUCTION

JAMES A. MARSH, ARCHITECT
200 BROAD STREET
BOISE, IDAHO
PHONE: 208-343-4635 - FAX: 208-343-1658

THESE DRAWINGS AND SPECIFICATIONS, AS INSTRUMENTS OF SERVICE, ARE AND SHALL REMAIN THE PROPERTY OF THE ARCHITECT. ENGINEER WHETHER THE PROJECT FOR WHICH THEY ARE MADE IS EXECUTED OR NOT. THESE DRAWINGS AND SPECIFICATIONS SHALL NOT BE USED BY ANY PERSON OR ENTITY ON OTHER PROJECTS, FOR ADDITIONS TO THIS PROJECT, OR FOR COMPLETION OF THIS PROJECT WHEN PHASED WITHOUT THE WRITTEN CONSENT OF THE ARCHITECT. ALL COMMON LAW, STATUTORY AND OTHER RESERVED RIGHTS, INCLUDING COPYRIGHT OF DRAWINGS AND SPECIFICATIONS
Copyright © 2026

ITD D9 VEHICLE CANOPY
3311 WEST STATE STREET
BOISE, ID

CSHQA
http://www.cshqa.com

PEMB BID SET

PROJECT	DATE
26205	09/29/2026
DRAWN	CHECKED
LH	AL

REVISED

SHEET TITLE
SITE/FLOOR PLAN/ELEVATIONS

SHEET
A211

ORIGINAL SHEET SIZE
24" x 36"